



Founded in 1956

Only dental school  
in New Jersey

Largest oral health care  
provider in the state



**BY THE NUMBERS**

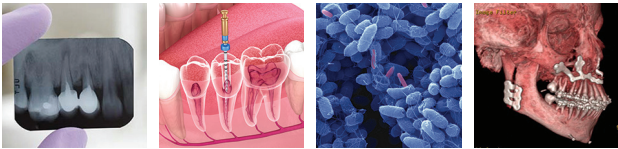

**8 DEPARTMENTS**

diagnostic sciences, endodontics, oral biology,  
oral & maxillofacial surgery, orthodontics,  
pediatric dentistry & community health,  
periodontics, restorative dentistry



**+3,000**

annual applicants for traditional  
DMD program

**+350**

students in traditional  
DMD program



**+1,000**

annual applicants for  
internationally  
educated  
DMD program

**+80**

students in the program for  
the 2022-23 academic year

2 MASTERS PROGRAMS  
Master of Science in Dentistry  
Master of Dental Science

9 ACCREDITED PROGRAMS  
Doctor of Dental Medicine

ADVANCED DENTAL EDUCATION PROGRAMS

- Endodontics
- General Practice Residency
- Oral & Maxillofacial Surgery
- Orofacial Pain
- Orthodontics
- Pediatric Dentistry
- Periodontics
- Prosthodontics



# RSDM BY THE NUMBERS



**+90%**  
match rate  
for residencies/  
postgraduate  
programs

LOCATIONS IN  
Newark  
New Brunswick  
Northfield  
Galloway  
Somerdale

**+70** postgraduate students and residents  
in 2022–23 academic year

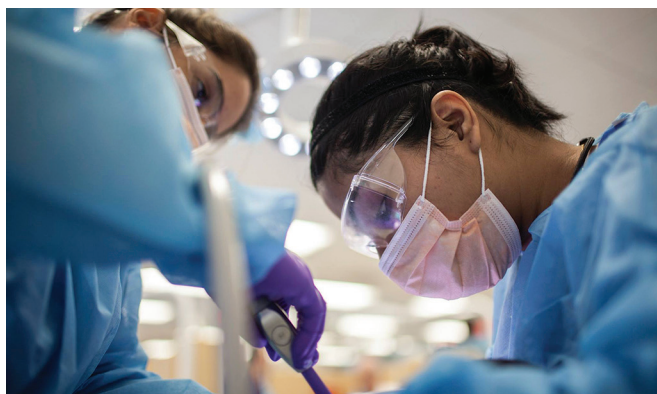

9 SPECIALTY CLINICS  
special care, pediatric  
dentistry, periodontics,  
prosthodontics, endodontics,  
orofacial pain, oral and  
maxillofacial surgery,  
oral medicine, orthodontics



**+136,000**  
patient visits per year

# +5 Million

in extramural funding in FY 2022

## Pathway programs

for various age groups  
starting from elementary school to college

Ranked 25th nationally for National Institute of  
Dental and Craniofacial Research funding in FY 2021



**+500** employees



### COMMUNITY SERVICE PROGRAMS

Give Kids a Smile Day, VETSsmile Program,  
Holocaust Survivors Program, Ryan White Oral  
Health Services Program, and mission trips

25 years of Commission on Dental Accreditation  
(CODA) site visits without any recommendations

2022 Recipient of the William J. GIES Award  
for "VISION-Academic Dental Institution"

