

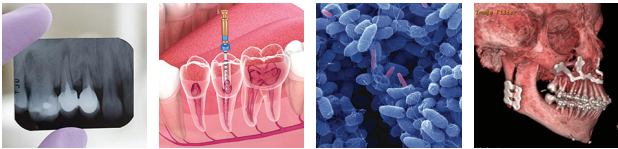

Founded in 1956

**Only dental school
in New Jersey**

Largest oral health care
provider in the state



8 DEPARTMENTS

diagnostic sciences, endodontics, oral biology,
oral & maxillofacial surgery, orthodontics,
pediatric dentistry & community health,
periodontics, restorative dentistry



+3,000

annual applicants for traditional
DMD program

+350

students in traditional
DMD program



+1,000

annual applicants for
**internationally
educated
DMD program**

+80

students in the program for
the 2022-23 academic year

2 MASTERS PROGRAMS

Master of Science in Dentistry
Master of Dental Science

9 ACCREDITED PROGRAMS

Doctor of Dental Medicine

ADVANCED DENTAL EDUCATION PROGRAMS

- Endodontics
- General Practice Residency
- Oral & Maxillofacial Surgery
- Orofacial Pain
- Orthodontics
- Pediatric Dentistry
- Periodontics
- Prosthodontics



BY THE NUMBERS

RSDM BY THE NUMBERS



+90%
match rate
for residencies/
postgraduate
programs

LOCATIONS IN
Newark
New Brunswick
Northfield
Galloway
Somerdale

+70 postgraduate students and residents
in 2022-23 academic year



9 SPECIALTY CLINICS
special care, pediatric
dentistry, periodontics,
prosthodontics, endodontics,
orofacial pain, oral and
maxillofacial surgery,
oral medicine, orthodontics

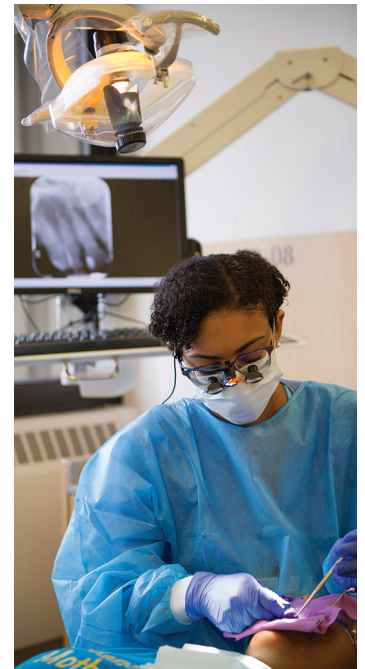

+136,000
patient visits per year

+5 Million

in extramural funding in FY 2022

Pathway programs

for various age groups
starting from elementary school to college

Ranked 25th nationally for National Institute of
Dental and Craniofacial Research funding in FY 2021



+500 employees



COMMUNITY SERVICE PROGRAMS

Give Kids a Smile Day, VETSmile Program,
Holocaust Survivors Program, Ryan White Oral
Health Services Program, and mission trips

25 years of Commission on Dental Accreditation
(CODA) site visits without any recommendations

2022 Recipient of the William J. GIES Award
for "VISION-Academic Dental Institution"

